



## 362 PHO HUE BUILDING



### Highlights

Prime location, surrounded by a complex of banks, diverse service shops.

Grade B office with competitive price.

### Factsheets

Grade: **Grade B**

Last updated on: 26/10/2023

The data is for reference only at the time of update.

### Available spaces

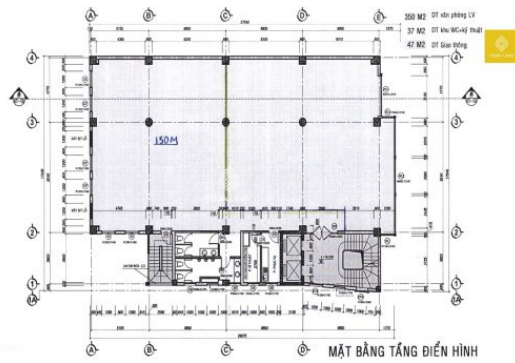

Floor 3

## Facilities

VP Bank headquarters on the 1st floor.

Hapro Mart on the 2nd floor.

## View on map



### Hà Nội

**Address:** Tầng 3B, Tòa nhà Sông Đà, Phạm Hùng, Nam Từ Liêm

**Phone:** [024.66609700](tel:024.66609700) - [0937967700](tel:0937967700)

**Email:** [info@odinland.vn](mailto:info@odinland.vn)

### Đà Nẵng

**Address:** Tầng 5, 167 Phan Châu Trinh, Đà Nẵng

**Phone:** [02363555919](tel:02363555919) - [0933.248.000](tel:0933.248.000)

**Email:** [mt.dna@odinland.com](mailto:mt.dna@odinland.com)

### Hồ Chí Minh

**Address:** Tầng 6, Tòa nhà HBT, 458 Hai Bà Trưng, Quận 1

**Phone:** [02822677700](tel:02822677700) - [0933248000](tel:0933248000)

**Email:** [hcm@odinland.vn](mailto:hcm@odinland.vn)