

TÒA NHÀ 10 NGUYỄN BIỂU

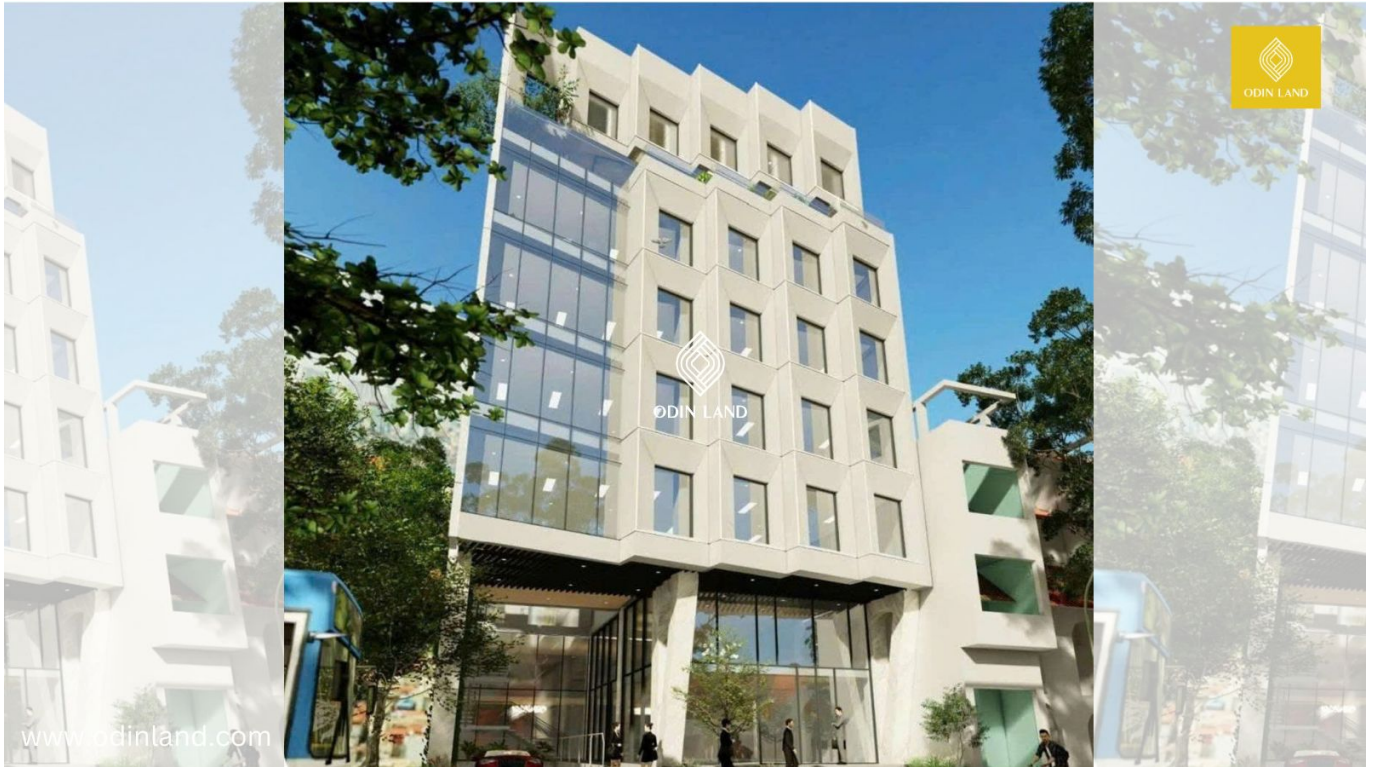

Factsheets

Parking: **1 basement**

Floors: **8 floors + 1 basement**

Elevators: **2 elevators**

Ceiling height: **2,7m**

Net Leasing/floor: **250sqm**

Building orientation: **South East**

Building completion: **Q1/2026**

Grade: **Grade C**

Last updated on: 25/03/2026

The data is for reference only at the time of update.

Rent Condition

Hà Nội

Address: Tầng 3B, Tòa nhà Sông Đà, Phạm Hùng, Nam Từ Liêm

Phone: [024.66609700](tel:024.66609700) - [0937967700](tel:0937967700)

Email: info@odinland.vn

Đà Nẵng

Address: Tầng 5, 167 Phan Châu Trinh, Đà Nẵng

Phone: [02363555919](tel:02363555919) - [0933.248.000](tel:0933.248.000)

Email: mt.dna@odinland.com

Hồ Chí Minh

Address: Tầng 6, Tòa nhà HBT, 458 Hai Bà Trưng, Quận 1

Phone: [02822677700](tel:02822677700) - [0933248000](tel:0933248000)

Email: hcm@odinland.vn